

Orange Blossom Special

From the Library of the Branson Trumpet Ensemble

Trumpet

2

Orange Blossom Special

30

33

36

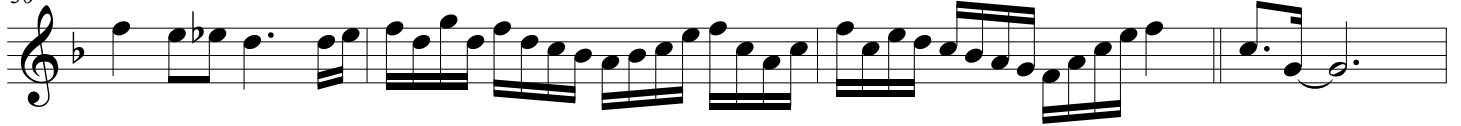

40

46

49

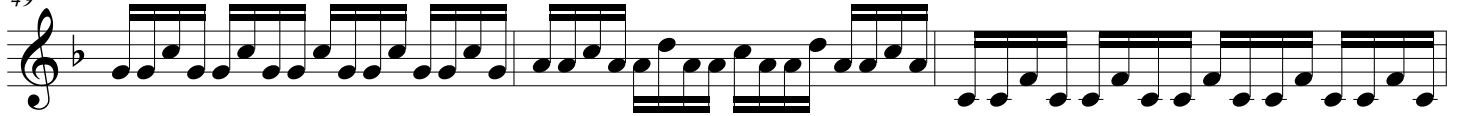

52

55

58

61

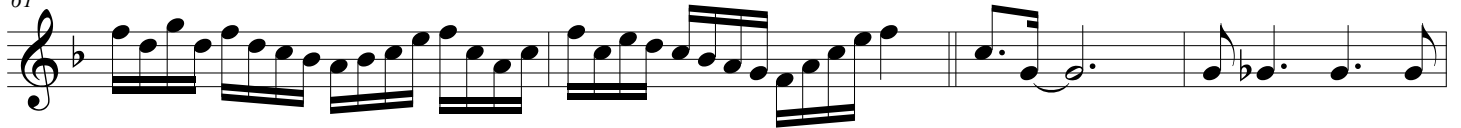

65

Orange Blossom Special

71

74

77

80

83

86

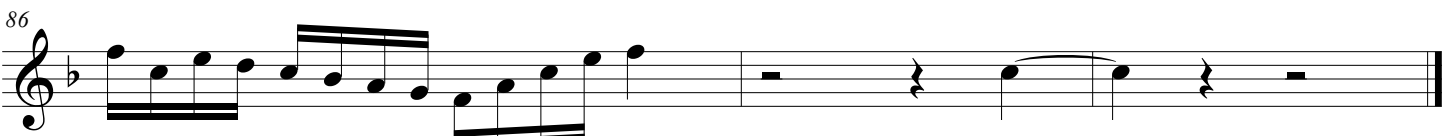
