

Intervals of a Fifth Flow Studies

Trumpet

Chidester

33

35

37

39

41

43

45

47

49

51

53

55

57

59

61

63

65

67

69

71

73

75

77

79

81

83

85

87

89

91

93

95

97

99

101

103

105

107

109

111

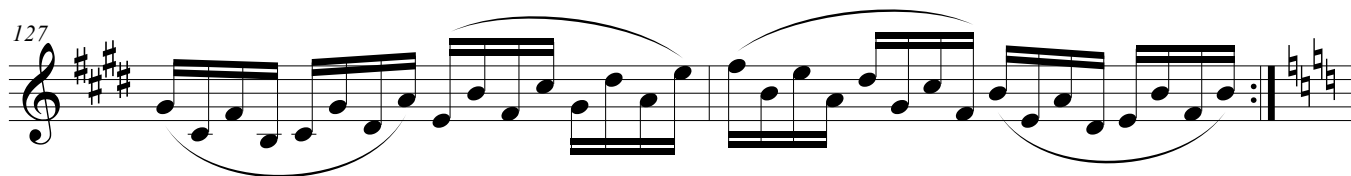
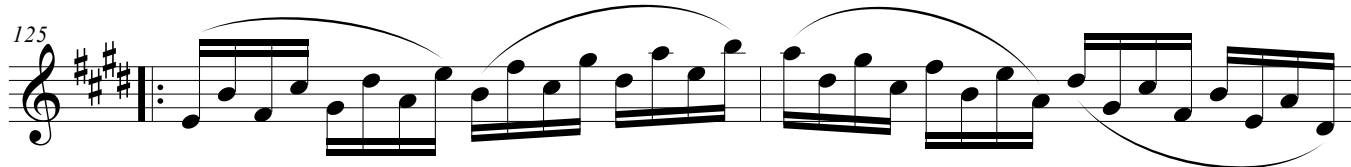
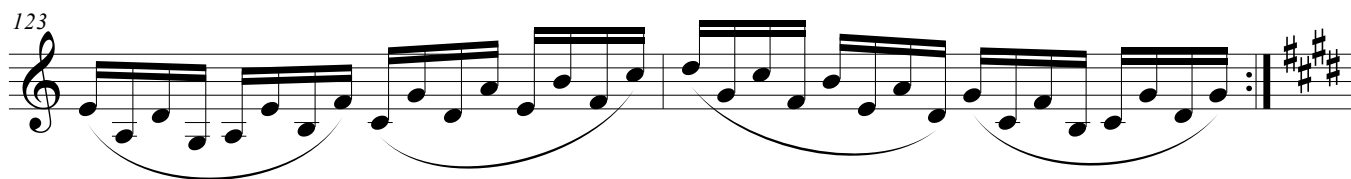
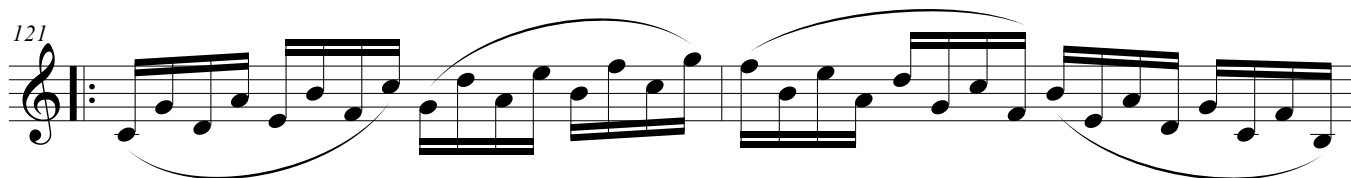
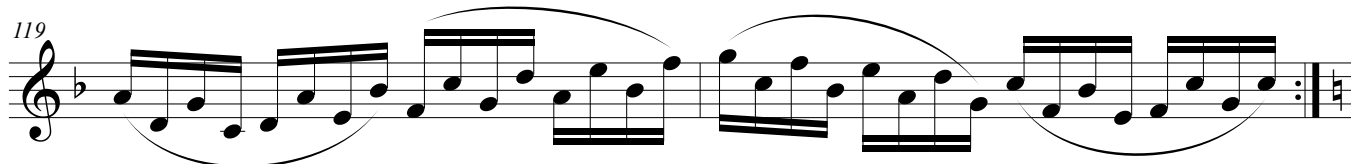
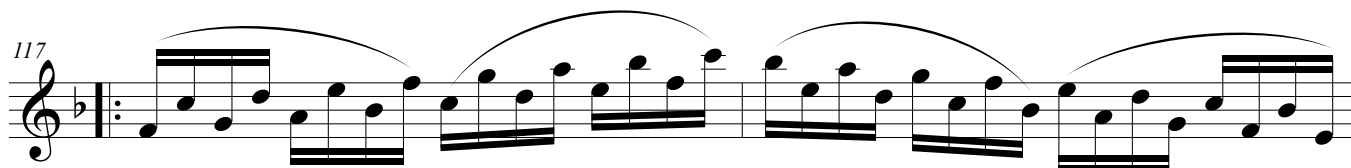
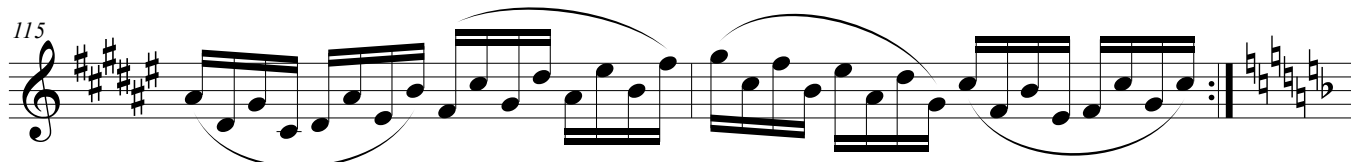
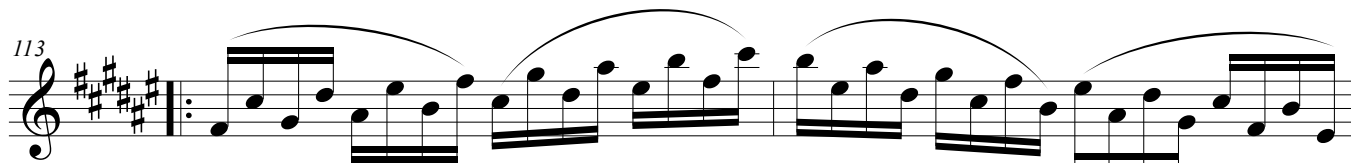

129

131

133

135

137

139

141

143

145

161

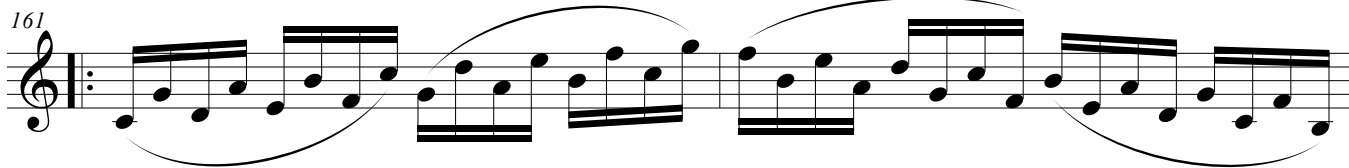

163

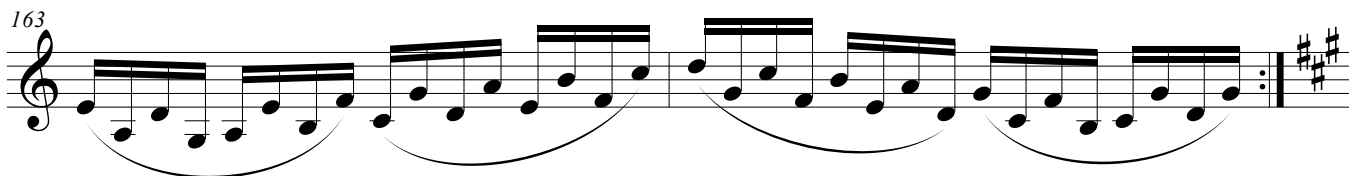

165

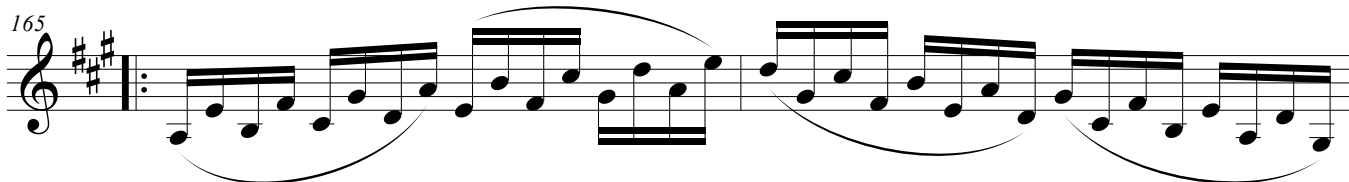

167

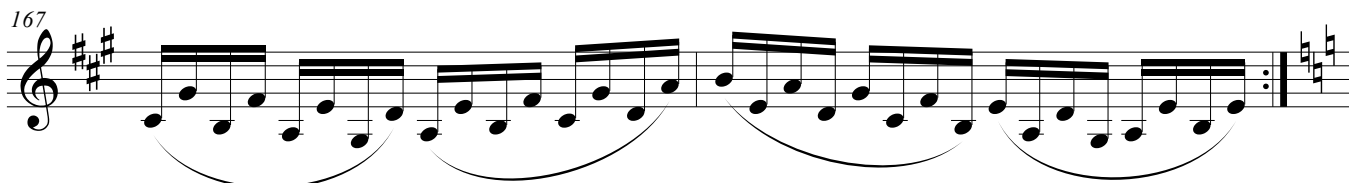

169

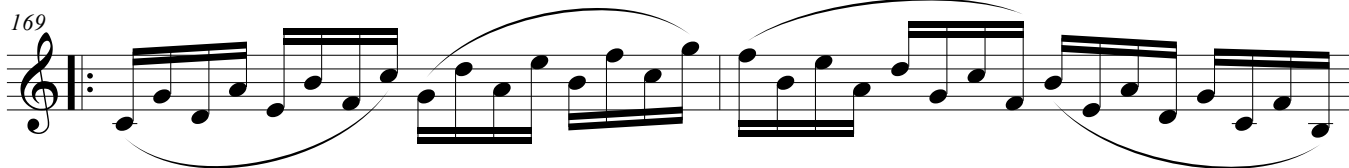

171

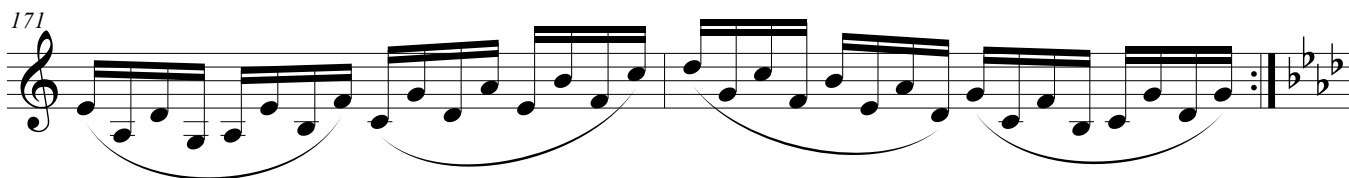

173

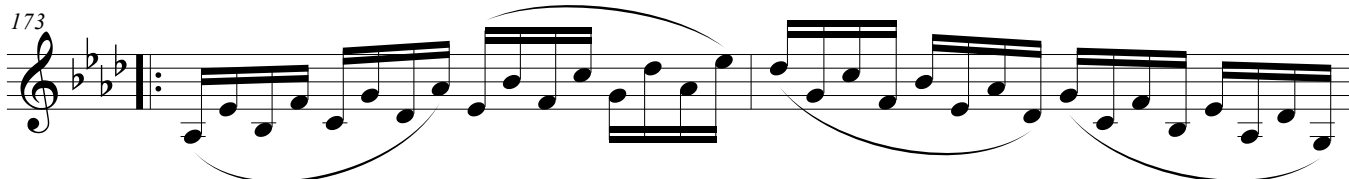

175

