High Society

From the Library of the Branson Trumpet Ensemble
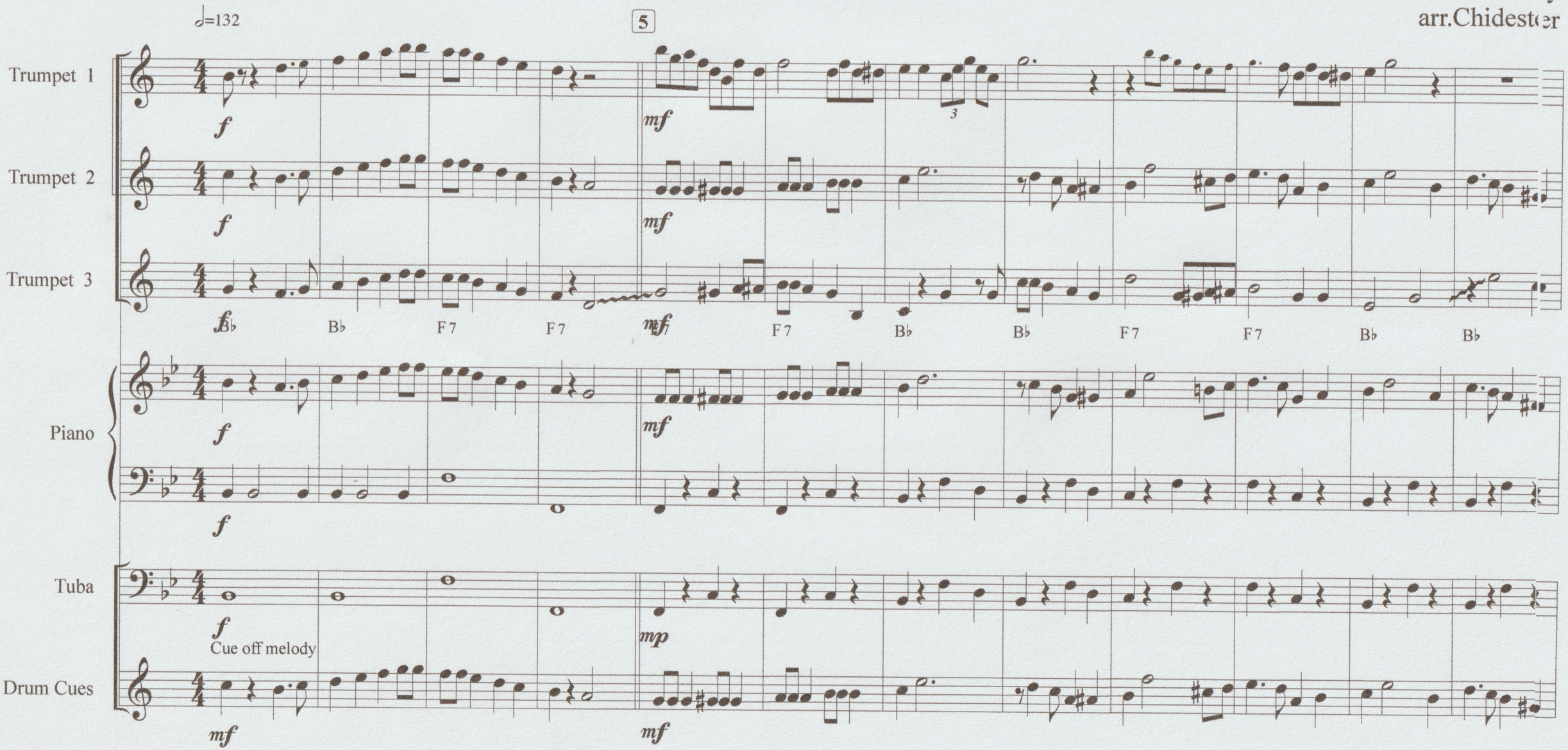
Porter Steele
Alphonse Picou
trans. Dr. Dave Kennedy
arr.Chidester