

Brandt #1

Brandt/Pops McLaughlin

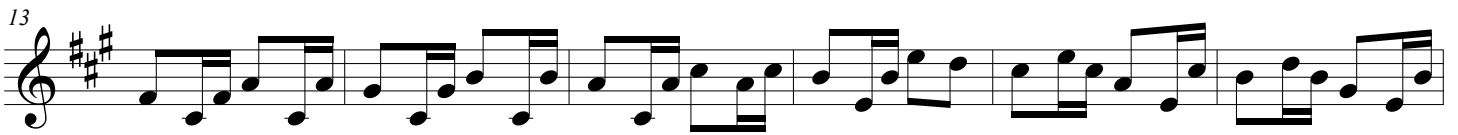

Example of exercise slurred.

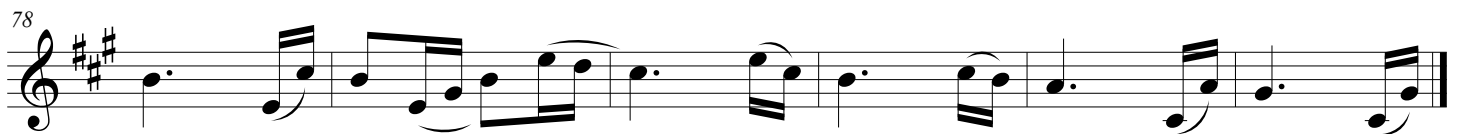

Brandt #1

Brandt/Pops McLaughlin

Example of exercise slurred.

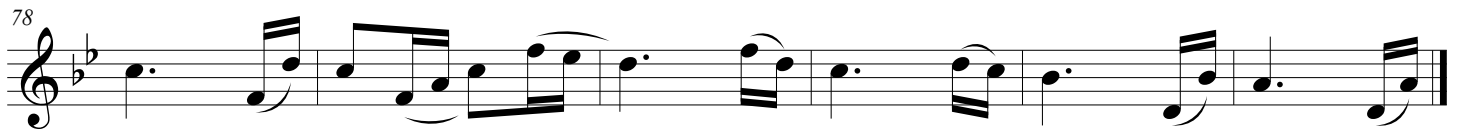

Brandt #1

Brandt/Pops McLaughlin

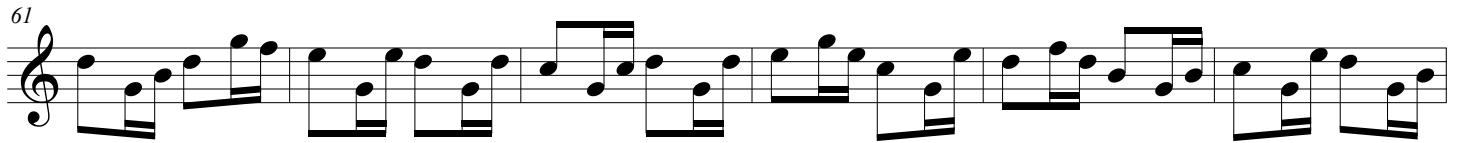
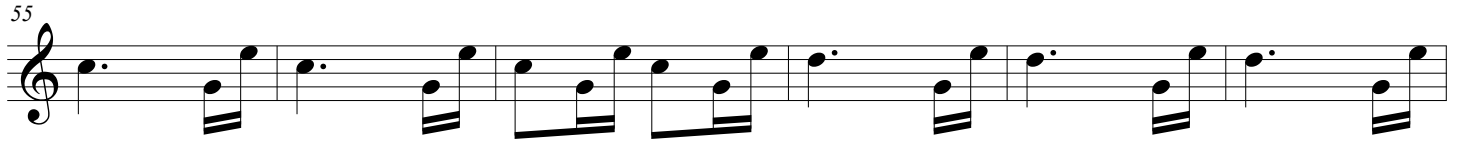

Example of exercise slurred.

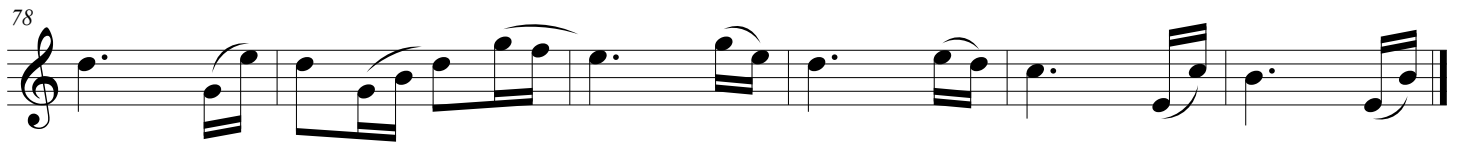
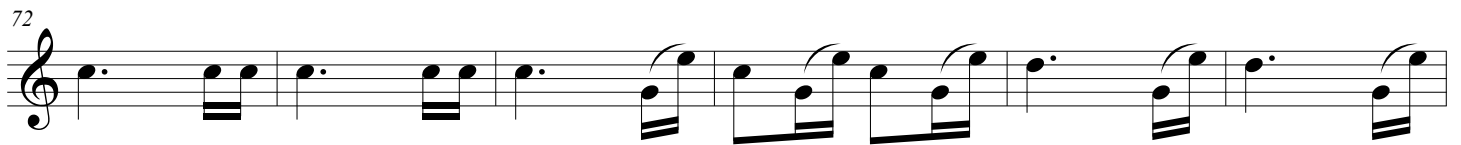

Brandt #1

Brandt/Pops McLaughlin

Example of exercise slurred.

Brandt #1

Brandt/Pops McLaughlin

7

13

19

25

31

37

43

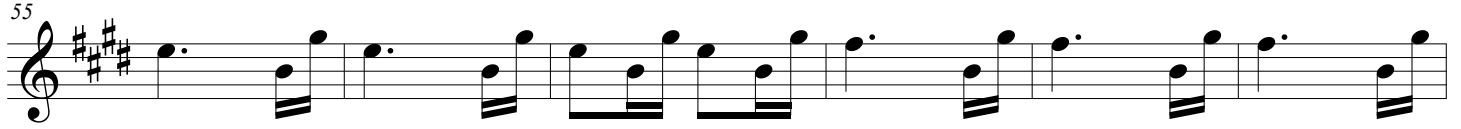

Example of exercise slurred.

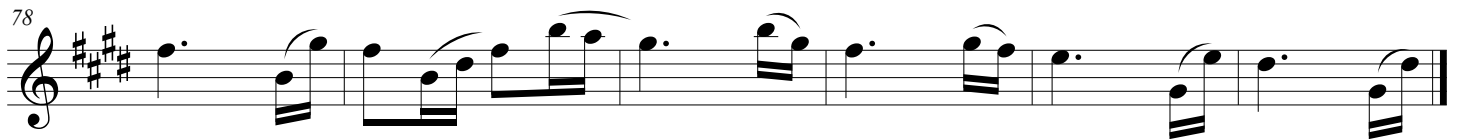

Brandt #1

Brandt/Pops McLaughlin

Example of exercise slurred.

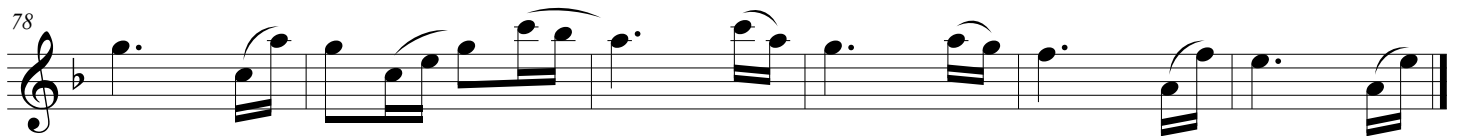
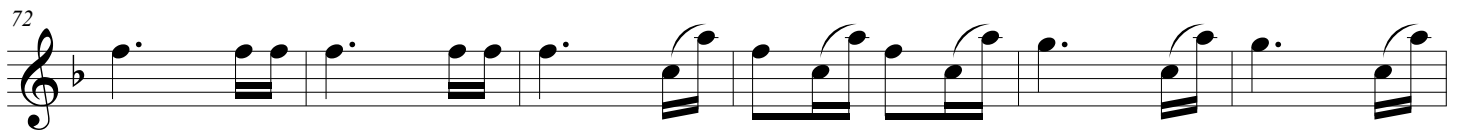

Brandt #1

Brandt/Pops McLaughlin

Example of exercise slurred.

Brandt #1

Brandt/Pops McLaughlin

7

13

19

25

31

37

43

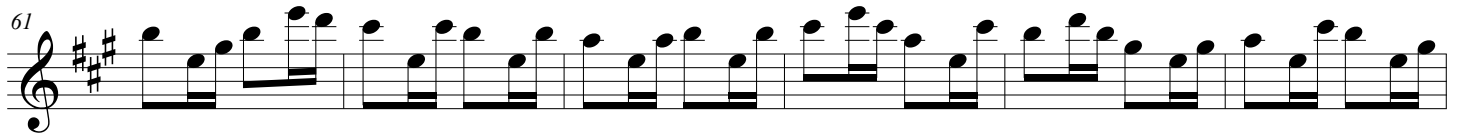

Example of exercise slurred.

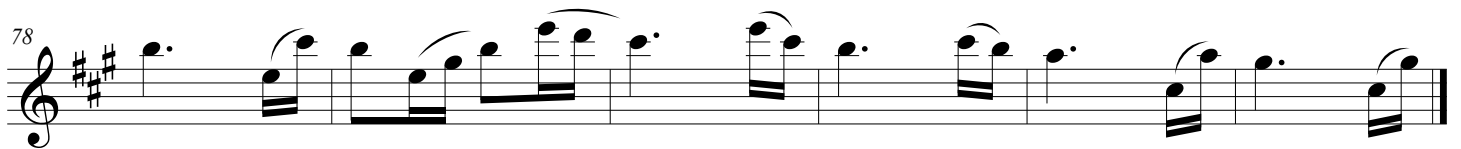

Brandt #1

Brandt/Pops McLaughlin

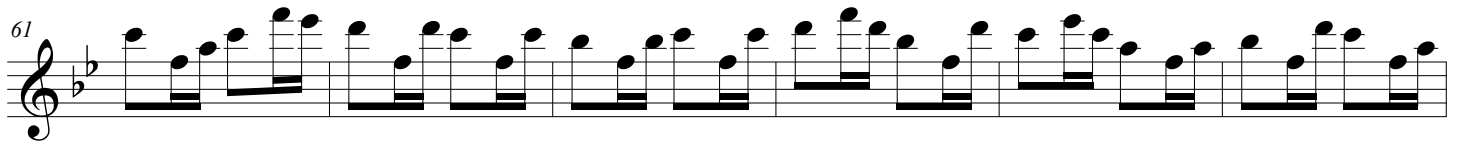
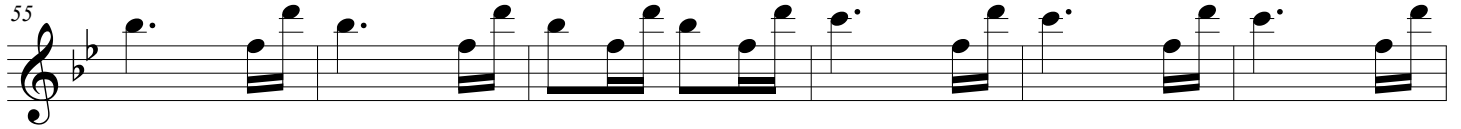

Example of exercise slurred.

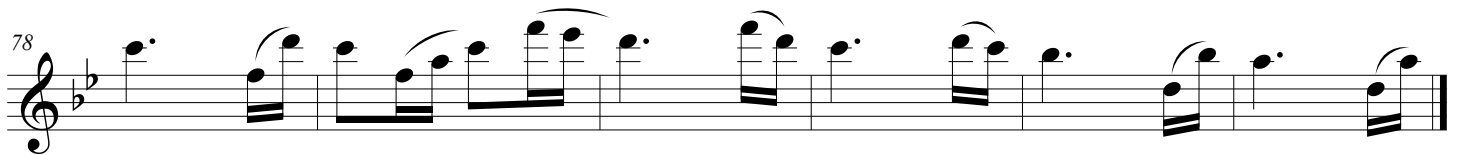

Brandt #1

Brandt/Pops McLaughlin

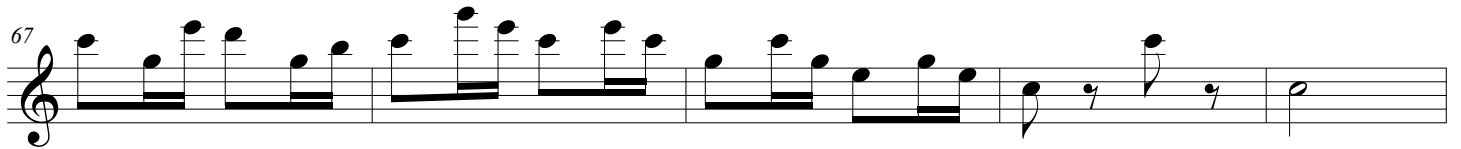
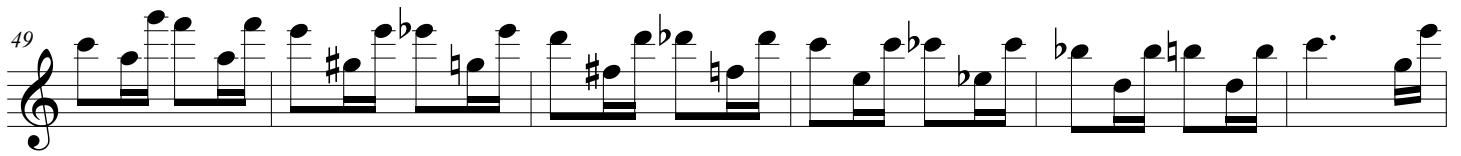

Example of exercise slurred.

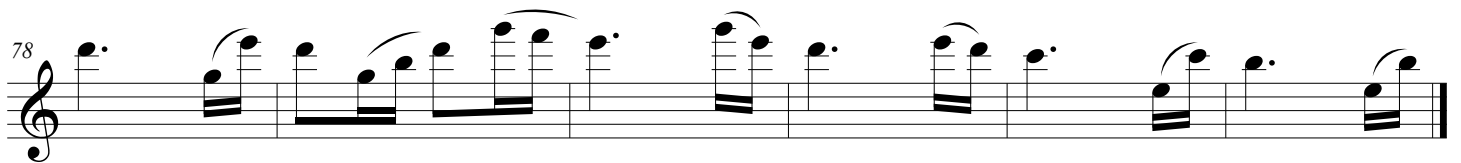
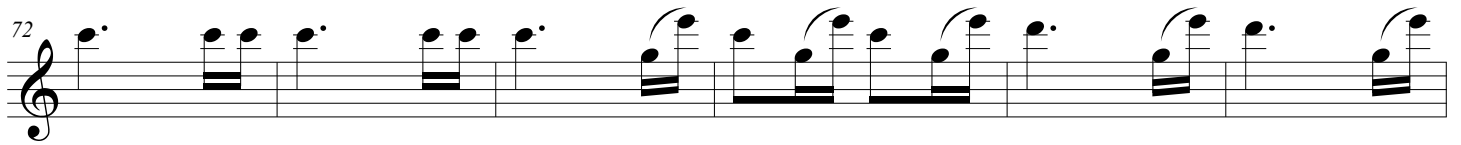

Brandt #1

Brandt/Pops McLaughlin

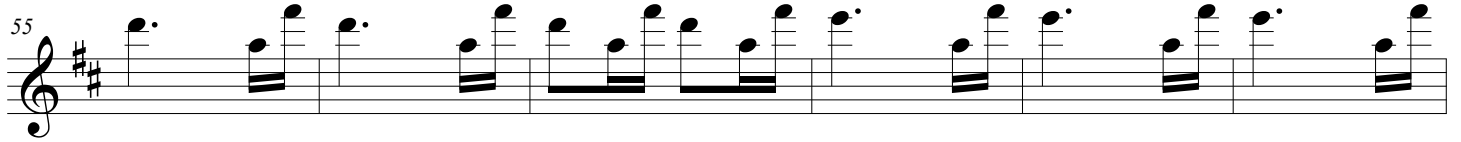

Example of exercise slurred.

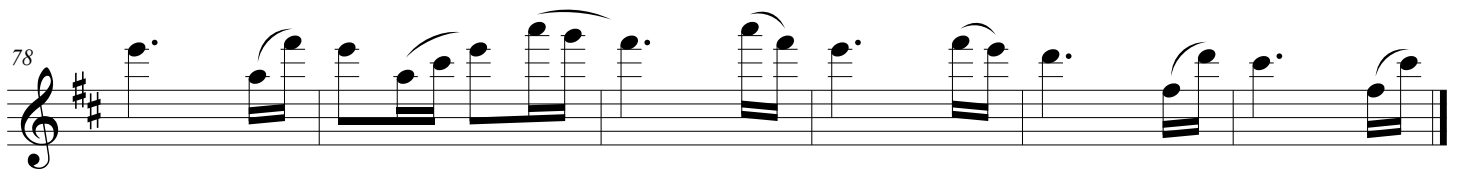

Brandt #1

Brandt/Pops McLaughlin

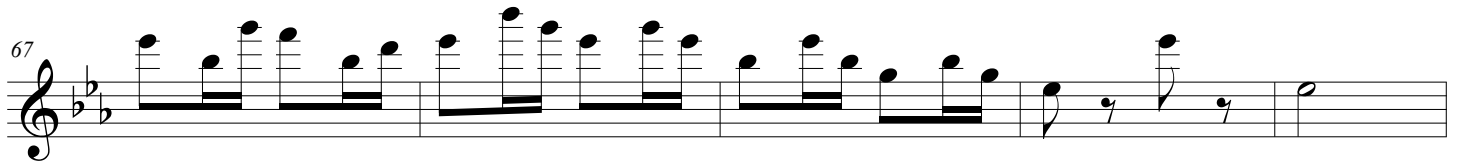
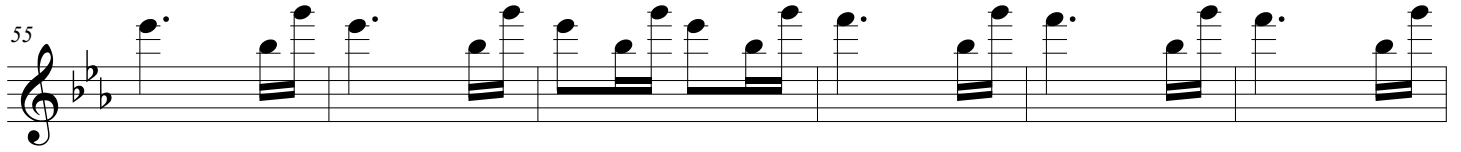
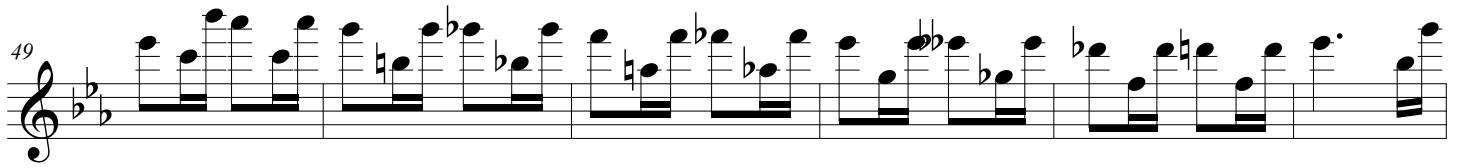

Example of exercise slurred.

