

Improving Your Accuracy

♩=80 All notes played as 16th notes

Chidester

mf

5

9

13

17

21

25

29

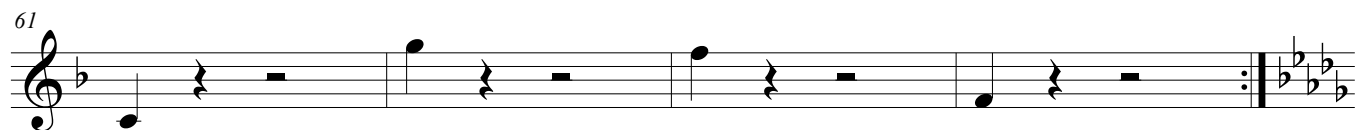
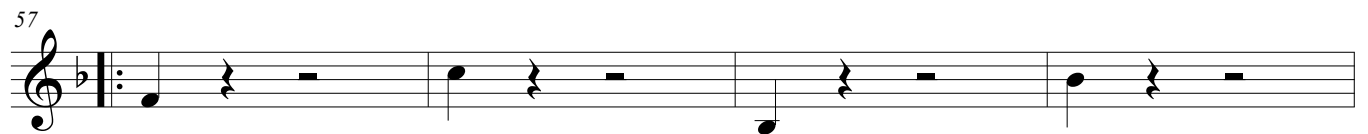
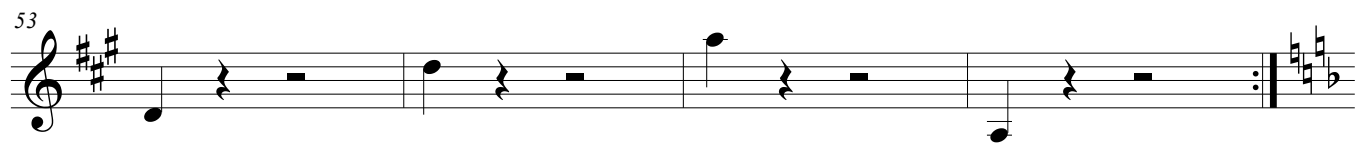
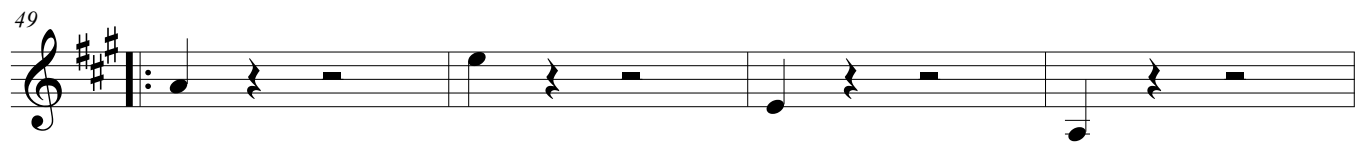
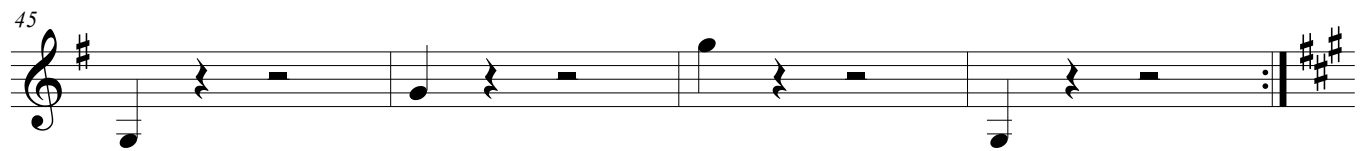
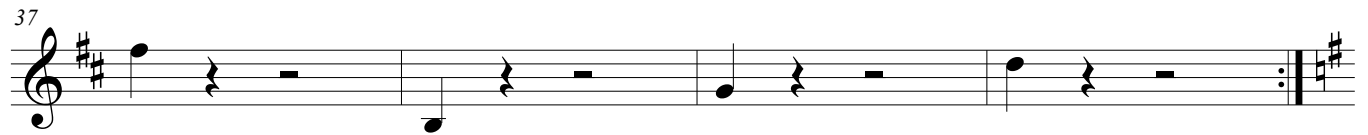
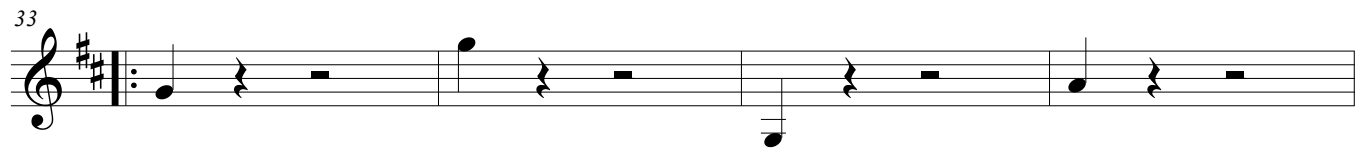

65

69

73

77

81

85

89

93

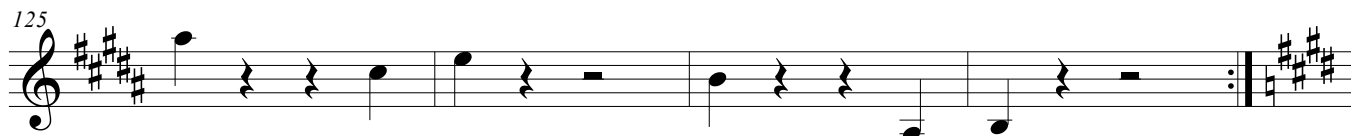
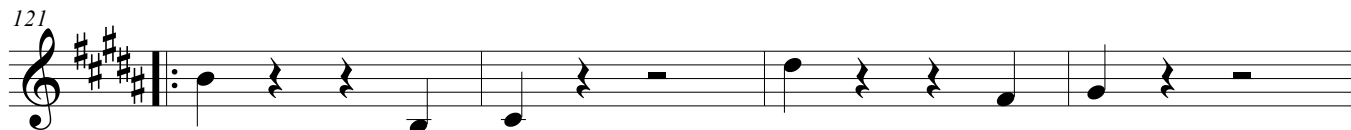
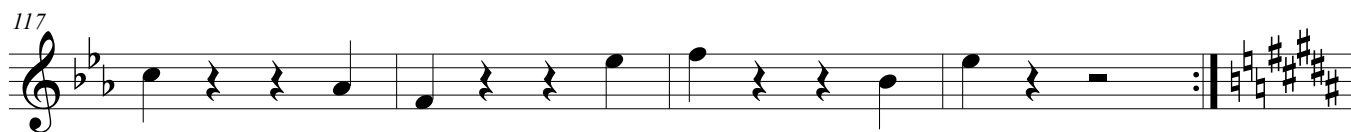
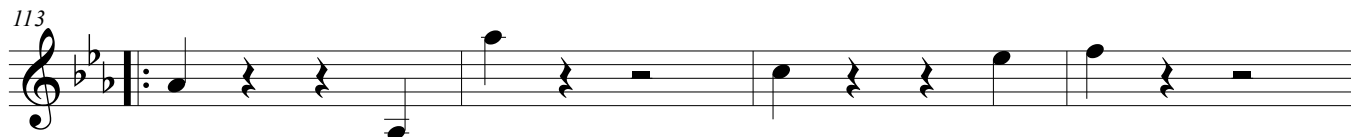
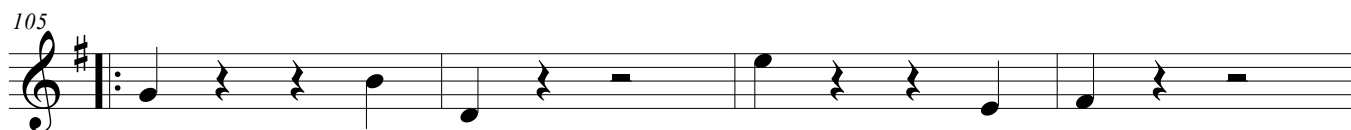
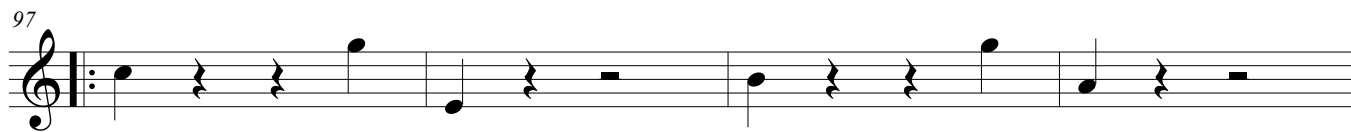

129

133

137

141

145

149

153

157

