

Upward Slur Exercises

From the Library of the Branson Trumpet Ensemble

Trumpet

Level I

Chidester

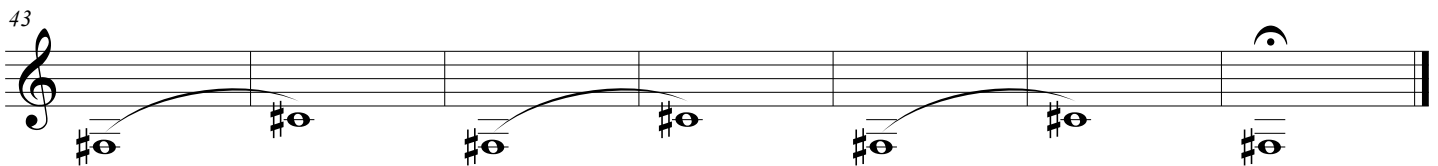
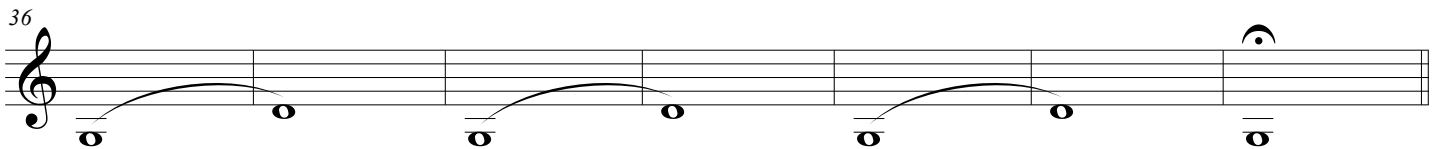
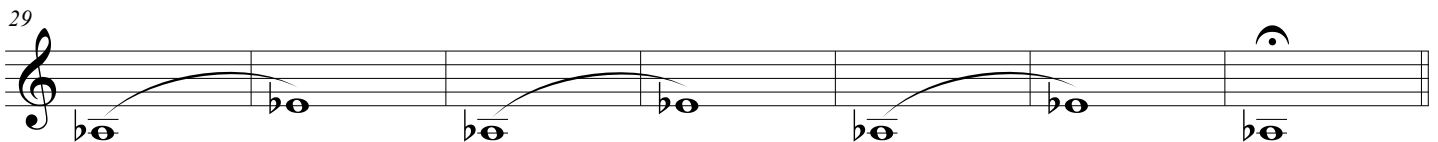
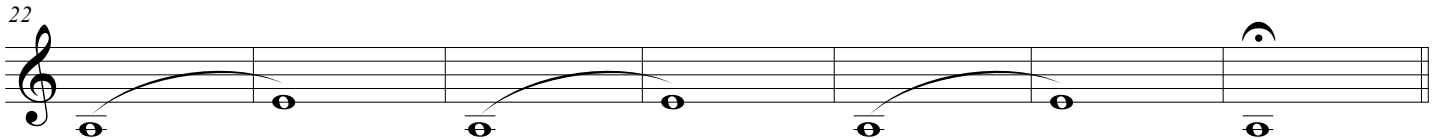
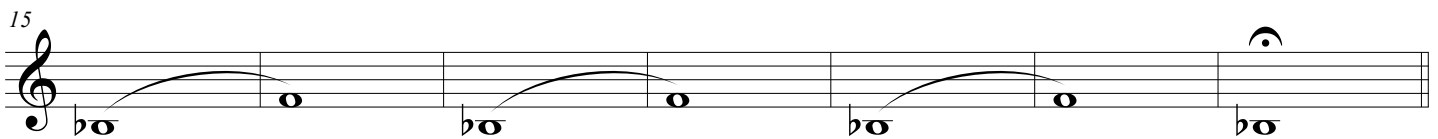
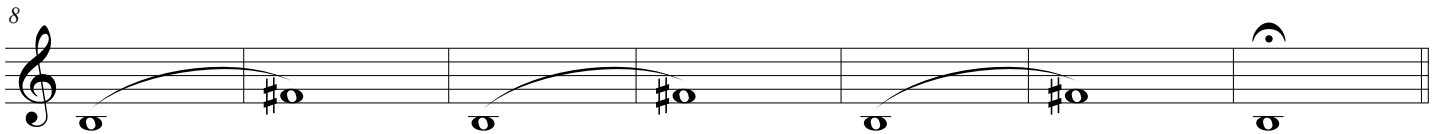
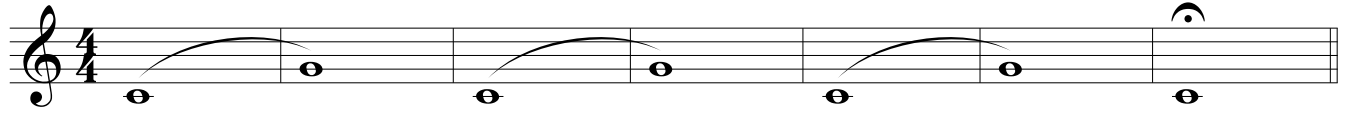

Level II

50

56

62

68

74

80

86

Level III

92

98

104

110

116

122

128

Level IV

134

143

151

160

168

178

190

4

Level V

194

199

206

211

218

222

226

230

Level VI

235

240

247

252

259

263

267

271

4

4

4

Level VII

276

280

284

288

293

297

301

305

Level VIII

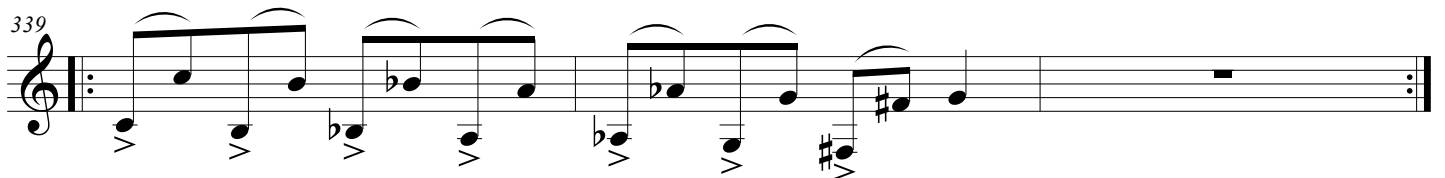
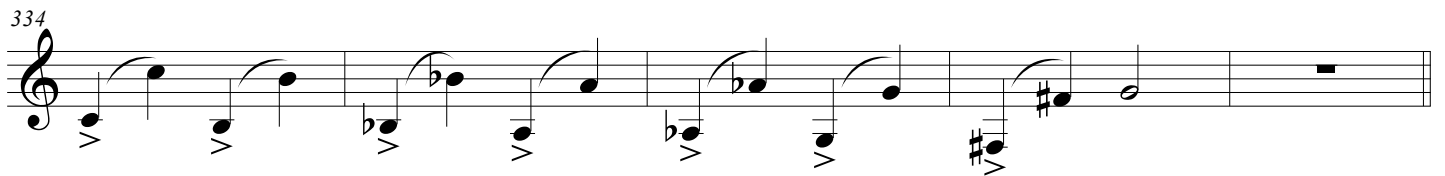
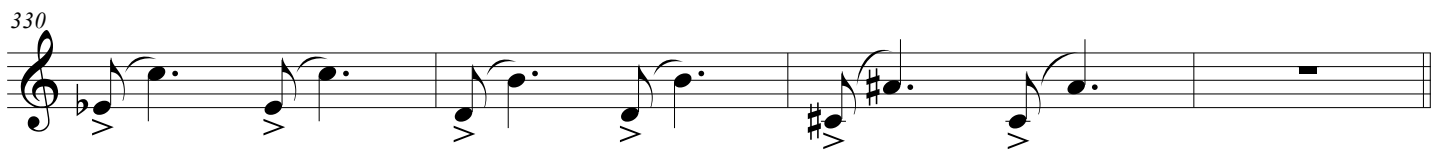
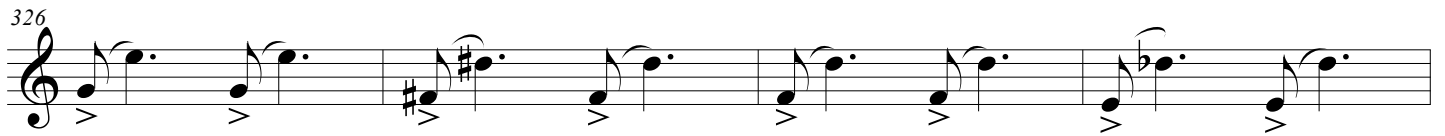
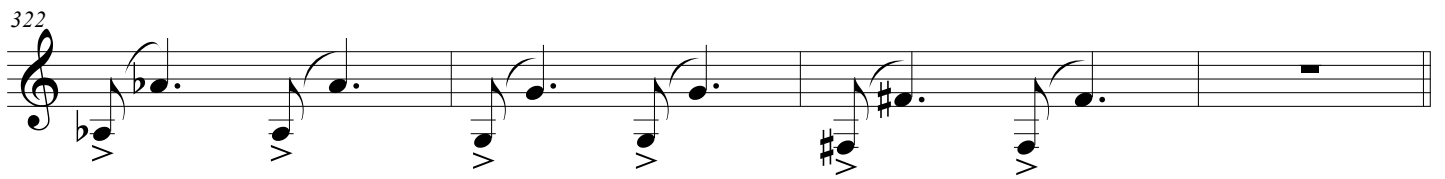
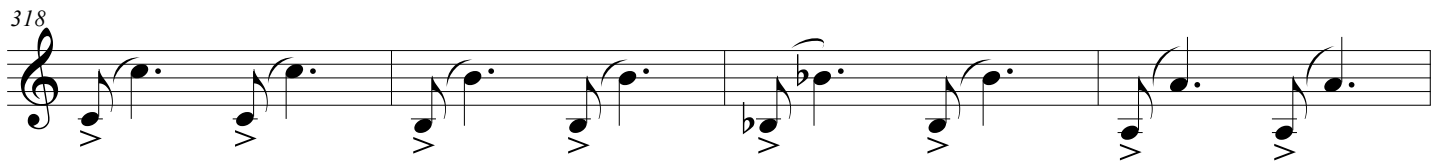
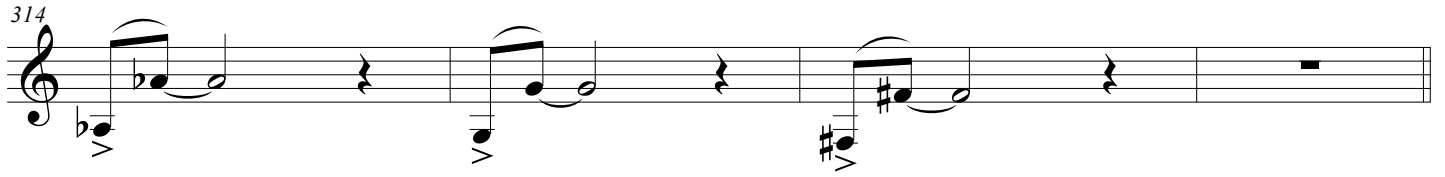
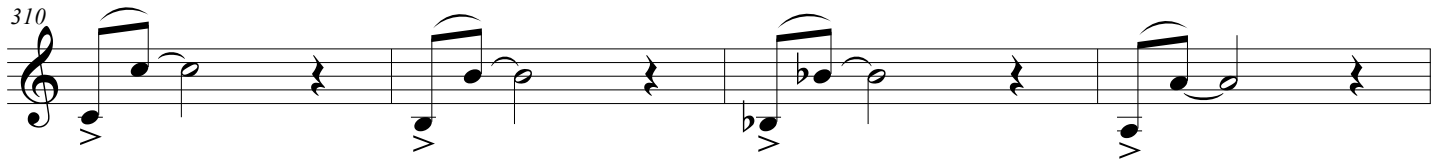

Level IX

342

346

350

354

358

362

366

371

Level X

374

378

382

386

390

394

398

402
