# Long Tone Warm-up

**from the Library of the Branson Trumpet Ensemble**

First week tempo- 200
Second week tempo- 160
Third week tempo- 120
Fourth week tempo- 80

Observe all dynamic and tempi indications
to gain full benifit of this exercise.

**Chidester**

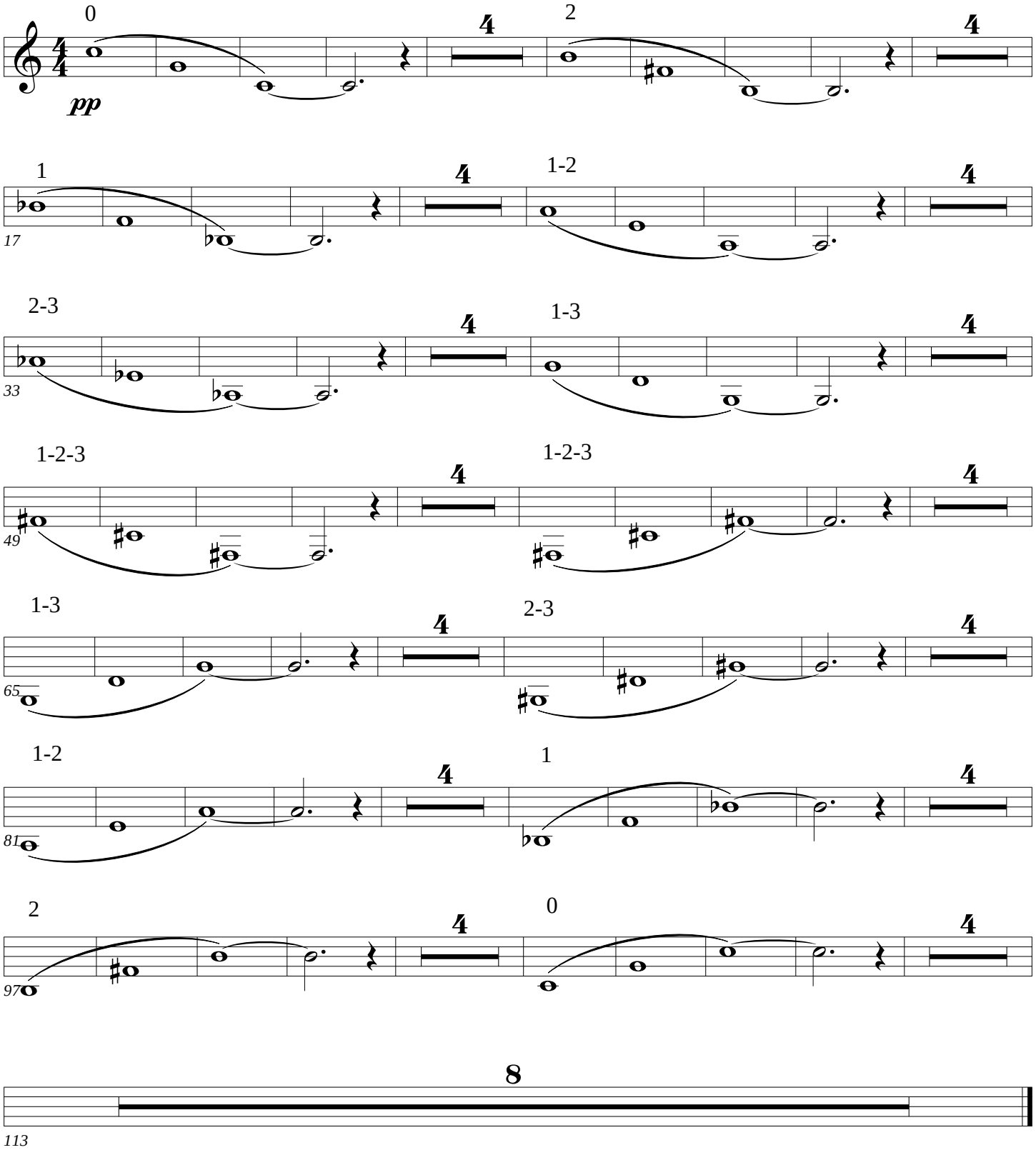

# Finger and Range Exercises

First week tempo- 80
Second week tempo- 120
Third week tempo- 160
Fourth week tempo- 200

Take full breath when required

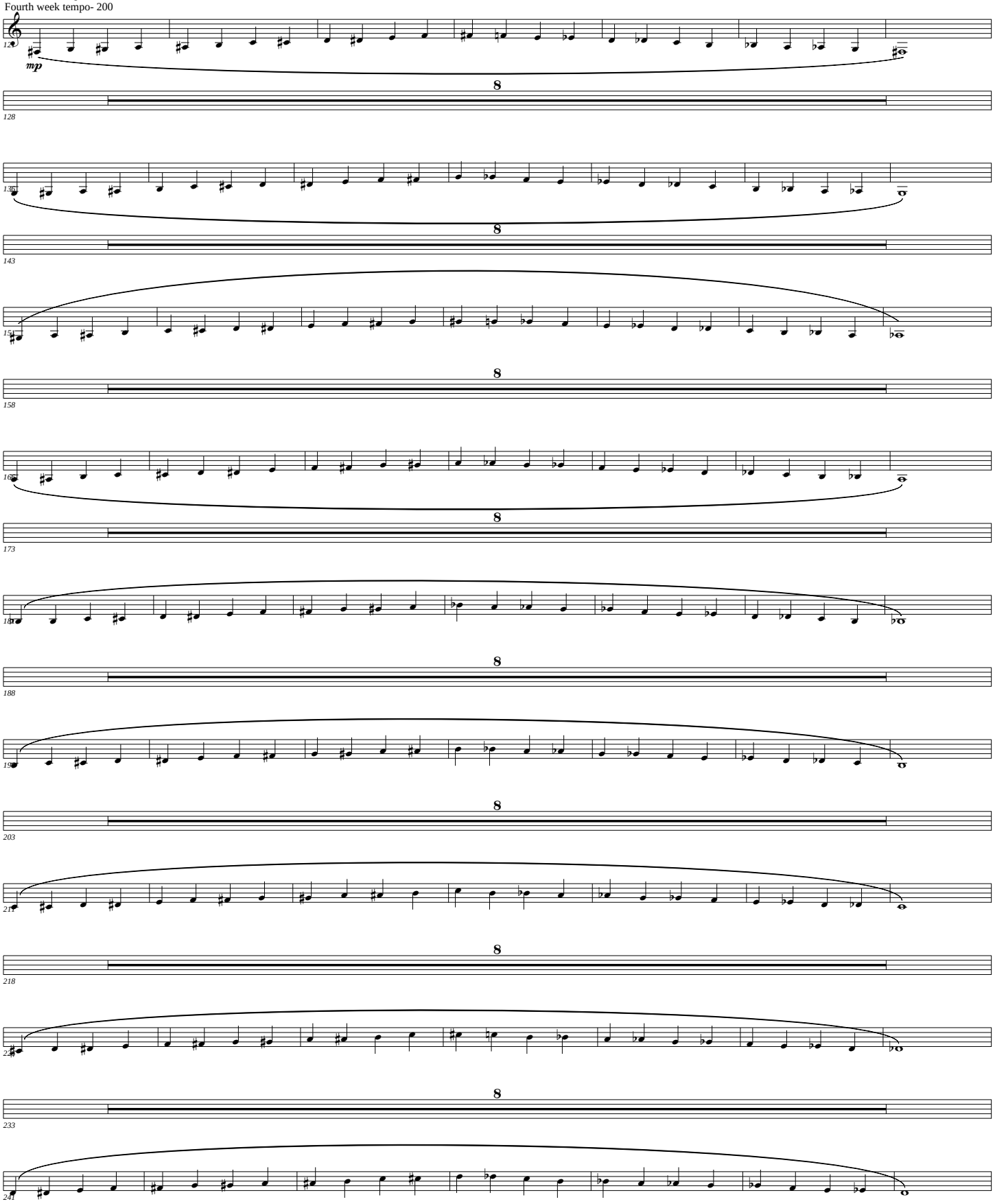

# Finger and Range Exercises



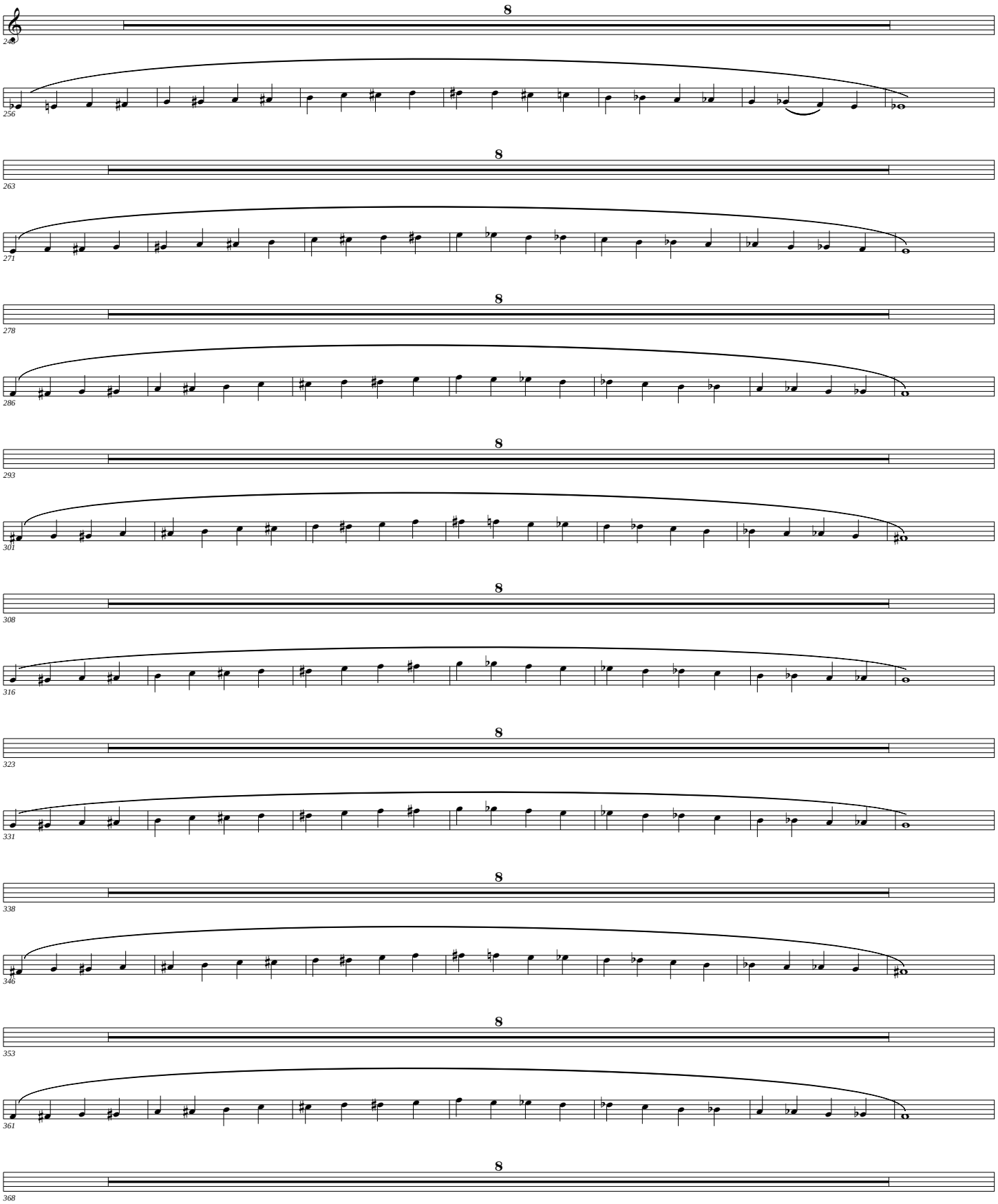

# Finger and Range Exercises

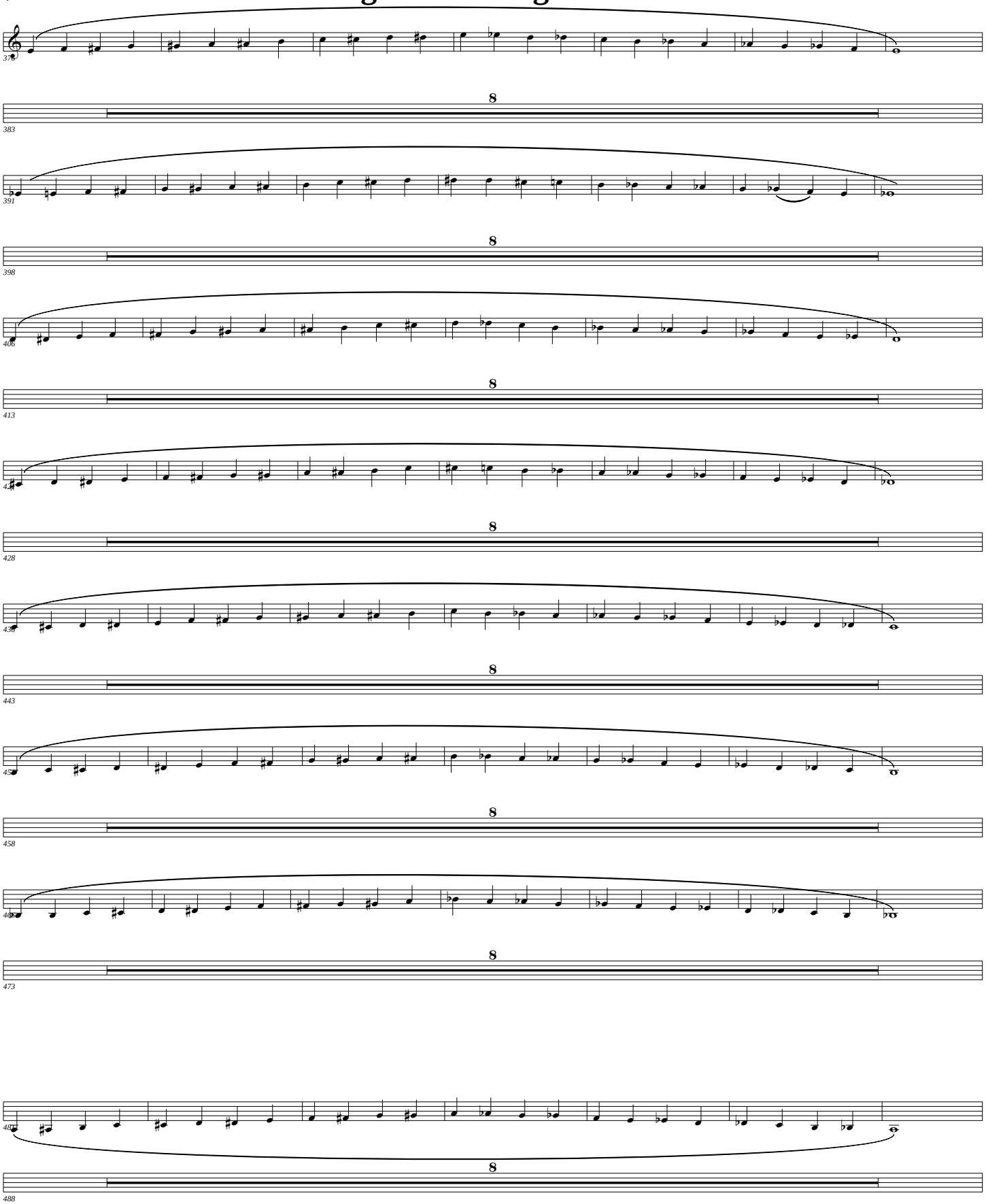
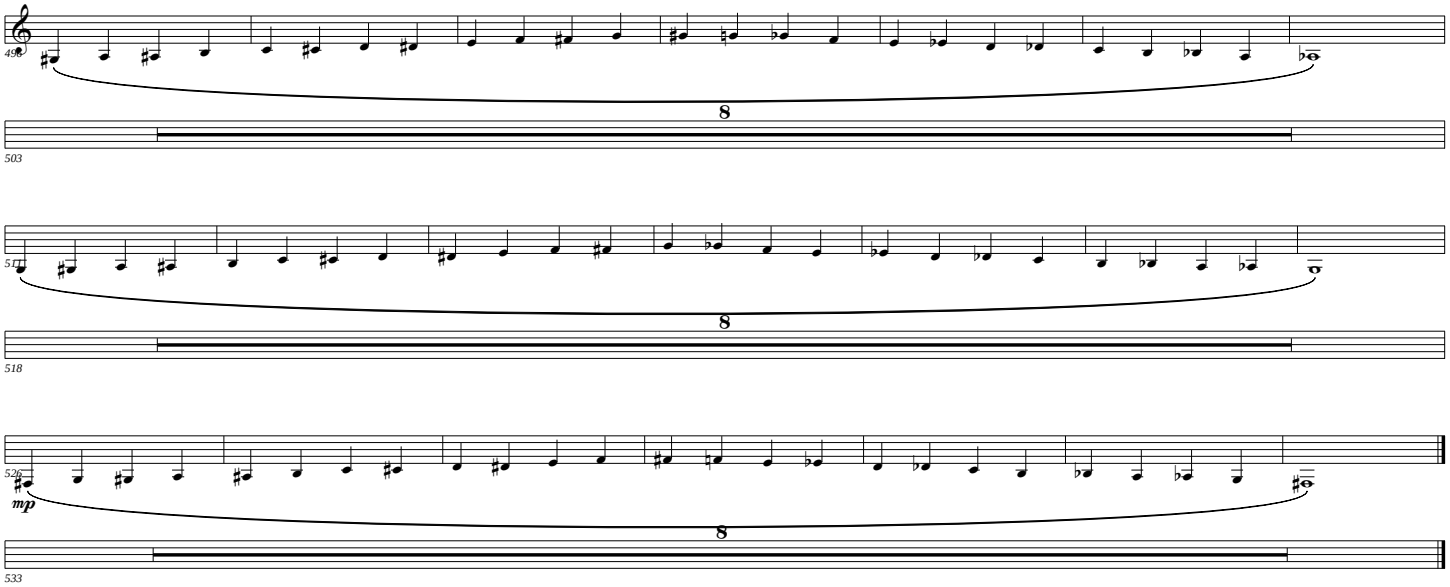
# Finger and Range Exercises