

The Trumpet Shall Sound

from Handel's Messiah

G.F. Handel
trans. Chidester

Bb Trumpet

The Trumpet Shall Sound

49

57

9

f

71

78

f

85

p

91

mf

p

99

105

p

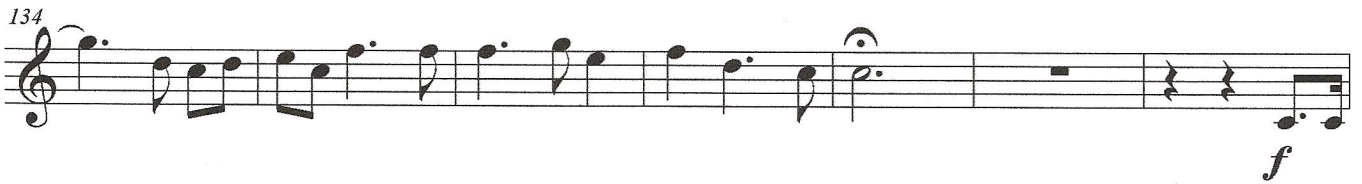

D.S. al Coda

